

Smokey Joe's Cafe

WORDS AND MUSIC BY LEIBER & STOLLER



Produced through special arrangement with
The Rodgers & Hammerstein Theater Library
New York, NY

CRANFORD DRAMATIC CLUB
CDC THEATRE
78 Winans Ave Cranford, N.J. 07016

ROBERT PELLIS
SALES REPRESENTATIVE
1999, 2000, 2001
NJAR Million Dollar Sales Club

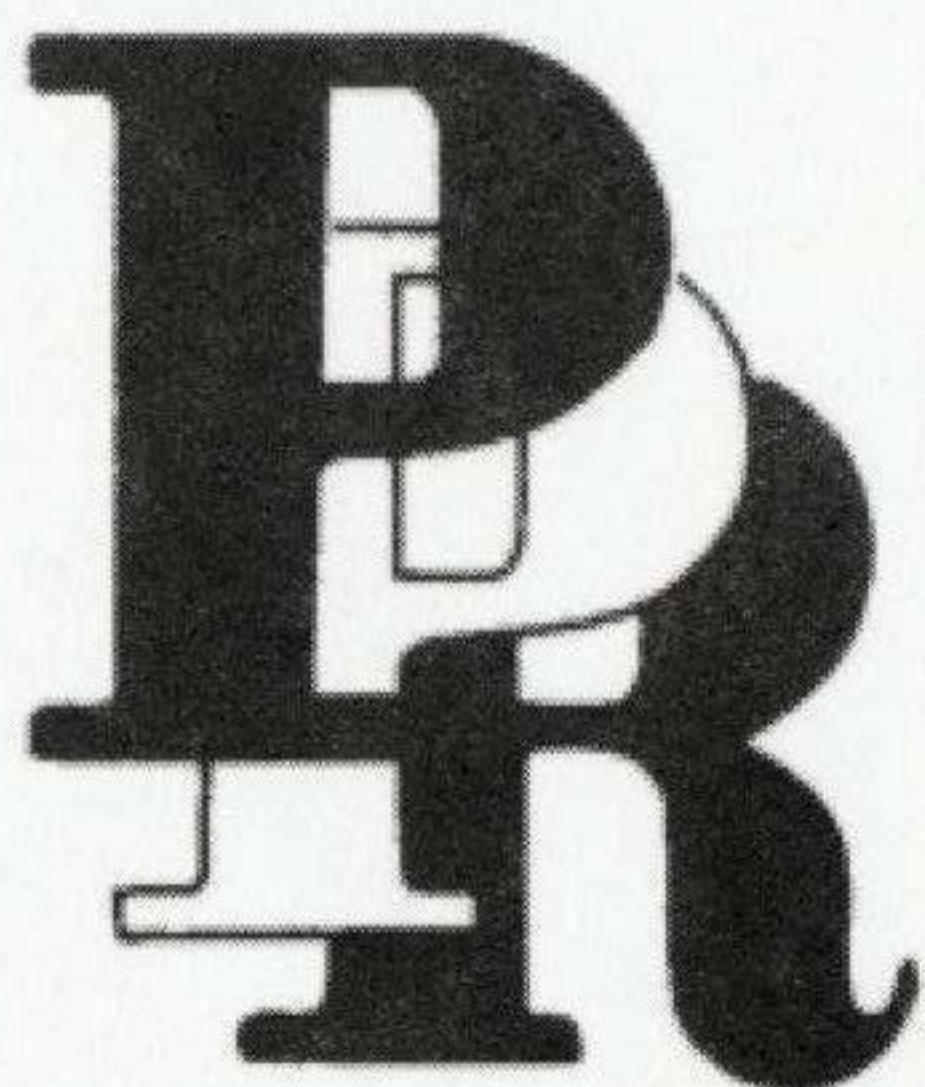

Paige, Paige & Richards

Realtors

181 NORTH AVENUE E.
CRANFORD, NEW JERSEY 07016
TEL.: (908) 276-1900 RES.: 276-6113
FAX: (908) 276-0619

Complimentary Market Evaluation

Bearer is entitled to a professional market analysis on the current value of his home. There is no obligation for this very important information.

Return this certificate or call TODAY for an appointment.

This offer is good indefinitely! Please retain this valuable certificate with your household documents.

Smokey Joe's Cafe

Shayne Austin Miller
Director

Tracy Glenn Murray
Vocal Music Director

Mitch Kolesaire
Band Director

Elizabeth Howard
Producer

Debra Bassin
Original Choreography

Stacy Grohol
Stage Manager

C A S T

Ryan Connolly, Jeffrey Fiorello, Jeffrey Foote
Molly Frieri, Kevin Gardner, Tracey Lynne Haskell
Regina Sayles, Nicole Scavone
Tamara M. Valdes, Brian P. Whitted

Featured Appearance

Joseph Majeski

T H E B A N D

Joe Elefante, *Keyboard* **Mike Gabriel**, *Synthesizer*

Ken Fink, *Saxophone* **Kathy Goff**, *Percussion*

Mitch Kolesaire, *Bass* **Tom Nichols**, *Drums*

Eric Refsdal, *Guitar*

Charlie Zeleny (2/13), **Jeremy Engel** (2/14), *Percussion*

Production Committees

Director's Assistant	Kevin Kessler
Assistant Vocal Director	Brian Whitted
Assistant Choreographer	Lauren Albert
Assistant Stage Manager	Rosemary Schultz
Props	Bill and Karen Chamis
Costume Design	Elizabeth Howard
Makeup/Hair	Allison Axelson
Lighting Design	Anamaria Llanos-Carrizo
Master Electrician	Maria Balboa
Spot Operators	Edward Whittel, Kevin Ballla
Lighting Crew	Maria Balboa, Charles DelRisco, Matt Nazzaro
Lighting Chair	John Duryee
Set Design	Shayne Austin Miller
Set Construction	Terry Schultz , Jim Ruff
Set Painting	Melissa Loderstedt, Shayne Miller, Regina Sayles, Danielle Einhorn, Elizabeth Howard, Kevin Kessler, Ray Timpson, Joanne Nazzaro, Kathy Murano, Anand Ramaswamy
Sound	Ken Dawe, Tracy Glenn Murray
Box Office	Bob Pells, Marilyn Court
Publicity	Roger Hayden
Playbill	Anand Ramaswamy, Roger Hayden
Dressers	Melissa Loderstedt, MichelleFrieri, Tiffany Wilson, Danielle Einhorn, Madge Wittel, Elizabeth Howard, Rosemary Schultz, Stacey Grohol, Genelle McMahon
Lobby	Becky Randazzo (Chair), Judi Chandler, Sue Chandler, Cathy Cohane, Sue and Ken Eisenberg, Ed Forker Judith Fraser, Bobby Gleeman, Joyce Goldstein, Roger Hayden, Barbara Krause, Fran Massa, Joanne Nazarro, Sandi Pells, Michelle, Neville and Jonathan Schwartz, Kate Slavin, Patty Turowski
Ushers	Anjanette Valiante and Jim Finnegan (co-chairs), Corrine, Marc and Judi Chandler, Peter Clark, Cathy Cohane, Cindy Feketie, Saul Fern, Kate and Ed Forker, Allen Gershenson, Sue and Mike Marcus, Joanne and Bob Nazarro, Paul Parry, Tom Pedas, Drude and Charlie Roessler, Janice and George Shuhan, Jerry Sorrentino, Joe Vierno, Ken and Mary Webb

Who's Who

Shayne Austin Miller (*Director*) is thrilled to be back directing at CDC after the 9-time nominated production of *South Pacific* in 2002. Shayne has directed and music directed over 25 pieces of theater, including *Godspell*, *Tommy*, *Guys & Dolls*, *Little Shop*, *Music Man*, *Fiddler*, *Dark of the Moon* and *Jeffrey*. He has a theater degree from Kean University and has often appeared on stage himself, some of his favorite roles being: Tony (*West Side Story*), Jack (*Into the Woods*), Spacepunk (*Starmites*), Curly (*Oklahoma*), Francis (*Forever Plaid*) and Host, of a Warner Bros. show at Six Flags. He will be a vocal soloist in CDC's *Big Band Swing N' Sing!* this March. Shayne wishes to thank this hard-working cast and especially his dedicated creative team. Special thanks to Anand for listening to Smokey Joe's stories for the last five months, and for his fantastic design work.

Elizabeth Howard (*Producer*) serves on CDC's Board of Governors as Vice President of Production, and has produced many shows for us during her years with the club. In addition, she has been consistently involved over the years in numerous backstage capacities such as costuming (she did the costume designs for *Smokey Joe's*), props, etc, and has appeared on our stage in *The Most Happy Fella*, *Solid Gold Cadillac* and numerous children's theater productions. Liz wishes to thank the production staff for their support and dedication to offering quality entertainment to our patrons.

Tracy Glenn Murray (*Vocal Music Director*) has served as music director for our recent productions of *Guys & Dolls* and *South Pacific* and has music directed in numerous other locales for more than a dozen different shows, including *Grease*, *Oklahoma*, *Oliver*, *The Wizard of Oz*, *Little Shop of Horrors* and *Starmites*. He is choral director for South Plains High School, occasional soloist for the Hester Street Troupe, and was a guest conductor for the NJ All-State Opera Festival. Look for Tracy as one of our vocal soloists in *Big Band Swing N' Sing!*

LOCK SMITHS / SECURITY SYSTEMS

American Security Systems

4 Centennial Avenue, Cranford, NJ

Tel: (908) 276-8265 Fax: (908) 276-8890

SECURITY IS OUR MIDDLE NAME

Mitch Kolesaire (*Orchestra Director*) has been heard in the pit orchestra in numerous CDC productions, most recently donating his talents to last year's *Springtime Serenade*, to assist in our renovation efforts. In other venues he has also played bass for many musical theater shows, and is a member of the "Full Court" Jazz Orchestra out of Westfield. Mitch is an information systems consultant and the proud father of Kaitlyn "whose love is more precious than anything."

Debra Bassin (*Choreographer*) has choreographed such musicals as *Little Shop of Horrors* and *Godspell* at South Plainfield High School. She has acted as dance captain and assisted with choreography on numerous other shows. Debra, a dance major at University of Maryland, has also created and/or participated in dance/gymnastics performances including the *Holiday Gala at Chelsea Piers* in New York City (*Genie*), Kean Dance Center and Broadway Dance Center. She would like to thank Barry for his love and support, and bestow special thanks on Joshua for learning all the *Smokey Joe's* choreography before he was born.

Stacy Grohol (*Stage Manager*) has been with CDC for three years. She stage managed *Guys & Dolls*, *South Pacific*, *I Hate Hamlet* and *Sleeping Beauty* and currently serves on the Board of Directors. Stacy is thrilled to be part of the *Smokey Joe's* production team and sends her love to her husband Alex and daughter Mikaylee.

Kevin Kessler (*Director's Assistant*) has been a CDC member almost seven years, appearing here in shows such as *Aladdin*, *She Loves Me*, *Godspell*, *Mame*, *South Pacific* and *Guys & Dolls*. In other locales he has appeared in *Two Gentlemen of Verona*, *How to Succeed...*, *Hello Dolly* and *Sweet Charity*. Kevin would like to wish good luck to our amazing cast and crew and to say thank-you to Shayne for teaching him so much in his first opportunity to be part of a directing team.

Lauren Albert (*Assistant Choreographer*) became a member of CDC for last season's *Guys & Dolls* (*Hat Box Girl*). She has performed in NJPAC's summer youth performance workshop and has trained in jazz, tap, ballet, modern and hip hop for more than ten years. Lauren lists her favorite role as Henry in *The Fantasticks*.

A U T O R E P A I R

Cranford Sunoco

361 Centennial Avenue
Cranford, NJ 07016
(908) 276-1717

L I Q U O R S T O R E S

Ganpati Corp. D/B/A

Cranford Discount Wines and Liquors
30-32 Eastman Street Cranford, NJ
Tel: (908) 272-8171 Fax: (908) 272-8162

Rosemary Schultz (*Assistant Stage Manager*) is a three-year member of CDC and serves on our Board. She first contributed in the area of stage management for us last season, and continues this year, having stage managed our December production of *Schoolhouse Rock Live, Jr.!* She has lent her skills to other areas such as makeup, costumes and dresser.

Ryan Connolly is proudly making his CDC debut. Of many East Coast appearances, some favorites include *Raw Impressions Musical Theater* (Manhattan Theater Source), *9/11 - The Book of Job* (Club La Mama), *The All Night Strut* with Rainbow Theater Inc., the NJ premiere of *Songs for a New World* at the Bickford Theater, *A New Brain* (2002 Perry Award Best Musical), *Pageant* and *Schoolhouse Rock Live!* at The Forum Theater, *A Wonderful Life* at The Surflight Theater and the New England premiere of *Side Show* at the Majestic Theater in Boston. Ryan would like to send his love and gratitude to Brian and Kevin for their help through this long journey in keeping his sense of humor intact. He would also like to thank his 'given' family and his 'chosen' family, "both of whom I could not get through this life without". Finally, Ryan would like to dedicate this performance and all his love to his first niece, Delaney Rose.

Jeffrey Fiorello is excited to be making his CDC debut in this production. Jeff has performed in theaters throughout New Jersey, with favorite roles including Josh (*Big*), the title roles in *Pippin* and *Jekyll and Hyde*, Hero (...*Forum*), Anthony (*Sweeney Todd*), Jack (*Into the Woods*), Frank (*Showboat*), Cain (*Children of Eden*), Matt (*The Fantasticks*), Simon (*Jesus Christ Superstar*) and Paul (*Company*). Jeff has also directed and/or choreographed productions of *Big*, *Peter Pan*, *Steel Magnolias*, *Little Women*, *Starmites*, *Baby*, *Chess*, *My Fair Lady*, *Oliver* and *Closer Than Ever*. By day, Jeff is a lawyer with the firm of Feldman & Fiorello in Wayne. He would like to thank his friends and family for their love and support.

Jeffrey Foote, also making his CDC debut, was last seen as Paul in *Six Degrees of Separation* at the Barn Theater. Other roles include Coalhouse (*Ragtime*), Judas (*Godspell*), John (*Dark of the Moon*), Antonio (*Twelfth Night*), Beralde (*The Imaginary Invalid*) and the Leading Player (*Pippin*), to name a few. Jeffrey has performed at NJPAC, The Kennedy Center, The Bucks County Playhouse and the Town Hall in NYC and is a member of the New Jersey Tap Ensemble under the direction of Deborah Mitchell. "I would like to thank God for making all of this possible, Shayne, the cast and crew, my family, Deborah Mitchell and to my good friend Lillian for helping me out through the hard times."

Molly Frieri, a 2nd year music education major at Montclair State University, has appeared on our stage in *Guys & Dolls*, *South Pacific*, *Sound of Music*, *Godspell*, and three children's theater productions. She has also been seen in many roles with Cranford Repertory Theater, Mystic Vision Players, Cranford High School, H & R Productions and other theater groups. "Thanks to family and friends for the constant love and encouragement, and thanks to the cast and crew for creating yet another amazing stage experience for me. Frank...I love you!"

Kevin Gardner, a North Carolina native, graduated from the University of North Carolina in music with a voice principle. In New Jersey, he has appeared in several community theater productions. At UNC he was co-music director of an accapella group, the Spartones, and helped to produce their two CD's. His favorite roles have included Audrey II (*Little Shop of Horrors*), Secret Policeman (Menotti's *The Consul*) and a player in *Songs for a New World*. This is Kevin's first performance with CDC and he feels honored to work with familiar faces and wonderful friends. "All praise to God for anything I accomplish. Thank-you Mom for everything and to friends old and new who continue to support me. I love all of you."

Tracey Lynne Haskell has been performing in Northern and Central New Jersey, as well as Manhattan, for the last five years. Most recently, she was featured as Grace Farrell in *Annie* and as a vocalist in *American Rapture IV*. Other favorite roles include Vi Moore (*Footloose*, 2003 RECT nomination), Sonya (*The Life*), Diva (*Starmites*), Rosamund (*The Robber Bridegroom*), Vocalist (*Songs for a New World*), Mama Euralie (*Once on This Island*) and Winifred (*Once Upon a Mattress*). Tracey would like to dedicate this performance to family and friends who "save" her on a regular basis. "Thank-you to everyone involved for making my first CDC experience a truly enjoyable one."

Regina Sayles, also new to CDC, is a substitute teacher at Manchester Regional High School in Haledon, NJ, and plans to pursue professional theater in the future. She graduated from East Stroudsburg University's Theater Department, where she appeared in numerous productions, including *Coyote Ugly*, *Private Wars*, *The Legend of Sleepy Hollow*, *Sorry Wrong Number* and *A Midsummer Night's Dream*, in which she portrayed Puck, her favorite role to date, as she got to make entrances on a bike, a zip line, and rappelling ropes! Regina also sings and plays guitar in a number of Pocono establishments and will appear as a vocal soloist in our *Big Band Swing N' Sing!*

Nicole Scavone is ecstatic to be making her CDC debut in *Smokey Joe's Café*. Last year, she competed in TV's *American Idol* series, where she was selected as one of the top two hundred finalists. Favorite roles include Rusty (*Footloose*), Melinda (*Runaways*), Acid Queen (*Tommy*), Ronnette (*Little Shop*) and Sarah Brown (*Guys & Dolls*). Nicole would like to extend her love and gratitude to the phenomenal cast and production team for making this an unforgettable experience. Never to be forgotten, she sends much love to her amazing friends and family.

Tamara M. Valdes also makes her first appearance with CDC. She has appeared as Queenie in *Showboat*, Star to Be in *Annie* and Sarah in *Ragtime*, her first musical lead, and one where she loved the character's passion. She holds a degree in Interpretive Speech from Bob Jones University and is currently excited about her transition to a career in teaching. Tamara would like to thank Robert and Lauren for their unwavering support, the entire N. Jersey Nu Vision team and her wonderful family.

Brian P. Whitted, a proud native North Carolinian, also makes his CDC debut. A graduate of NC School of the Arts and UNC, he has experience in musical direction as well as taking on favorite roles in shows such as *Secret Garden*, *Chicago*, *My Fair Lady* and *Songs for a New World*. Brian would like to thank his family and friends, with a special thank-you to Matthew, for their love and support.

Joseph Majeski debuted with CDC in our 2002 production of *South Pacific*, which was also his theatrical debut. He sings with the Starlight Choral, and is an honor student at St. John the Apostle. Joseph also plays soccer and all-star basketball.

Terry Schultz (*Set Construction*) has enjoyed his five years of membership. A retired aircraft technician with 45 years of service at United Airlines, he enjoys the challenge of applying his technical abilities to problem solving. As the Chair of Buildings and Grounds for both CDC and the First Presbyterian Church of Cranford (also a Trustee Vice President) he gets a lot of opportunities to do so. Terry heads our set construction crew and was critical to the successful design and implementation of our 2003 renovation project.

Jim Ruff (*Set Construction*) has been a long-time member of CDC, having joined with his wife Peg more than 40 years ago. He has served many functions, including Board member, production chair, and set design and construction. He also currently produces our monthly newsletter. Jim is a retired optometrist, a job that he says didn't give him great preparation for set construction, but perseverance and experimentation around the house have filled in nicely!

DIRECTOR'S NOTE - LOVE, LIFE AND LOVE LOST

On November 17, 1994 *Smokey Joe's Café* began its pre-Broadway run at the Ahmanson/Doolittle Center in Los Angeles. It opened at the Virginia Theatre on Broadway to rave reviews on March 2, 1995 where it ran for five years to become the longest-running musical revue in the history of Broadway. *Smokey Joe's Café* was awarded the 1995 Grammy® for Best Musical Show Album and was honored with nominations for seven 1994-1995 Tony® Awards. Over the years there have been three major national tours, a two-year run in London's West End and premieres in over 15 other countries. In 2003 *Smokey Joe's Cafe* first became available to community theater groups.

Smokey Joe's Café was just the 2nd Broadway show I had seen and I remember vividly sitting in the front row enjoying the energy, harmony and talent of the Broadway cast. Although I left the theater entertained, I felt there was something missing. *Smokey Joe's Cafe* is a musical revue. There is no plot, just nine extremely powerful performers singing the glory of the fifties in America one song after another. If there is one thing that can describe that era, it is certainly the music. Two men were behind it all. *Smokey Joe's Cafe* is in honor of them, Jerry Leiber and Mike Stoller. Songs written by the duo are strung cleverly together one following another, featuring wonderful choreography and wonderful comedy.

When I was asked to direct this production I immediately thought of how I could turn this "story-less" review into a "production". I played with 30 or so concepts, but none would work entirely with the variety of music set before us. It wasn't until I auditioned this group of talented people that my concept really came together. What did all of this music have in common? Leiber and Stoller were fantastic storytellers with vivid details in their lyrics. Every song dealt with a relationship, whether it be a friendship, romance or environment. As the cast came together as an ensemble I was able to weave a web of relationships, found, forgotten, lost, and rekindled to create this loose plot around the music of *Smokey Joe's Café*. The missing piece of the puzzle. I wish to thank everyone involved with making my vision a reality.

-Shayne Austin Miller, Director

SPECIAL THANKS

The Producer wishes to thank the Seaside Music Theater Costume Division for its assistance in this production.

NJTheater.com, for their continued support to community theaters throughout the state.

Anand Ramaswamy

Kathy Murano

Kean University Theater Department

Staging Technology

Gerard Kelley Wig Design

Circuit Lighting

South Plainfield High School

St. Andrew's Episcopal Church

Ken Dawe

Prism Productions Services

Terry Schulz

Maria Balboa

Charles Del Risco

Matt Nazaro

Get all the latest CDC news and announcements on our website:

www.cdctheatre.org

The Cranford Dramatic Club would like to thank the following individuals and corporations whose generous gifts have helped to fund our building renovations.

Impressario ♦ \$5,000 and over

Rosemary & Terry Schulz

Producer ♦ \$2,500 to \$4,999

The Westfield Foundation

Director ♦ \$1,000 to \$2,499

The Rev. Terrence Blackburn
Richard and Suzanne Chandler
Credit Suisse First Boston Foundation
John Duryee
ExxonMobil Foundation
Carl and Janet Peterson
Sandi and Bob Pells

Angel ♦ \$500 - \$999

Martha Crane

Benefactor ♦ \$250 to \$499

Anonymous
Mr. & Mrs. Chester Arnold
Cricket Cardozo
Mr. & Mrs. Arthur Faix
Ken and Mary Webb

Sponsor ♦ \$100 to \$249

Anonymous
Phyllis Barmak & Saul Fern
Evelyn & Don Bleeke
Mary Crane
Cranford Junior Women's Club
Anne Darby & William Dudley
Mr. & Mrs. A. R. Dill
Mr. & Mrs. Brian Egenton

Mr. & Mrs. Anthony Espuga
Joanne & Chris Geschickter
Henry & Geraldine Krochmal
Mr. & Mrs. Robert McDonald
Diana McKenna
Genelle & Charles McMahon
Paul & Mary Mesches
Maurice Moran

Joyce and Harold Owen
Mr. & Mrs. Mark Reilly
Charles and Drude Roessler
Albert Rossi
Mildred Reusch
George & Janice-Lynn Shuhan
Theodosia Tamborlane
Rowland Tudor & Gloria Dawley

Patron ♦ \$25 to \$99

Argen Family
Kathy & Norman Bauer
Eve Browne
Mr. & Mrs. Fred Canzano
Clara Caprio
Arthur Carpoussis
Marc & Judi Chandler
Peter Clark
Linda Collins
Helen Cosmoglos
Couples Club-First Presbyterian
Church of Cranford
Mr. & Mrs. R. D'Arcangelo

Joseph Dorne
Mr. & Mrs. Roger Ellis
Shu Foppert
Mindy and Henry Ford
Bobby Gleeman
Stacy & Alex Grohol
Mr. & Mrs. Halpin
Helen Hoffman
Jean Koenig
Art Kusiv & Mary McGhee
Ken & Kitty Leonowicz
Jerome Mendel
Mr. & Mrs. Herb Mitchell

Mr. & Mrs. N. Paola
Psychological Associates
Jim & Peg Ruff
Carol & Woody Sliker
David Tomlinson
Mr. & Mrs. David W. Triner
Mr. & Mrs. Thomas Turner
Anjanette Valiante & Jim
Finnegan
Ann Weisgerber
Janice & George Whitney
Toni & Bill Wright
Naomi & Jerry Yablonski

Friend ♦ \$10 to \$24

Joyce Goldstein
Nelson Goncalves
Doris Henel
Estelle Hiller
Dorothy Hosonitz
Mr. & Mrs. John Kinney

Mr. & Mrs. S. Krupinski
Fran Massa
Elizabeth Morrissey
Ruth Mysiak
Mr. & Mrs. Larry Silverstein

Mr. & Mrs. Spital
Mr. & Mrs. Theodore S. Spitz
Mr. & Mrs. Thomas Sara
Ann Weeks
Beth Zucker

Musical

Act I

Neighborhood.....	Company
Young Blood.....	Ryan, Regina, Men
Falling.....	Nicole
Ruby Ruby.....	Jeff Fiorello, Men
Dance With Me.....	Brian, Tracey, Men
Neighborhood (Reprise).....	Women
Keep On Rollin'.....	Ryan, Kevin, Brian, Jeffrey Foote
Searchin'.....	Jeffrey Fiorello, Ryan, Kevin, Brian
Kansas City.....	Ryan, Molly, Tracey
Trouble.....	Regina and Tamara
Love Me Don't.....	Jeffrey Foote, Molly
Fools Fall in Love.....	Tamara
Poison Ivy.....	Ryan, Men
Little Egypt.....	Kevin, Men
Don Juan.....	Regina
Shoppin' for Clothes.....	Men
I Keep Forgettin'.....	Nicole
On Broadway.....	Men

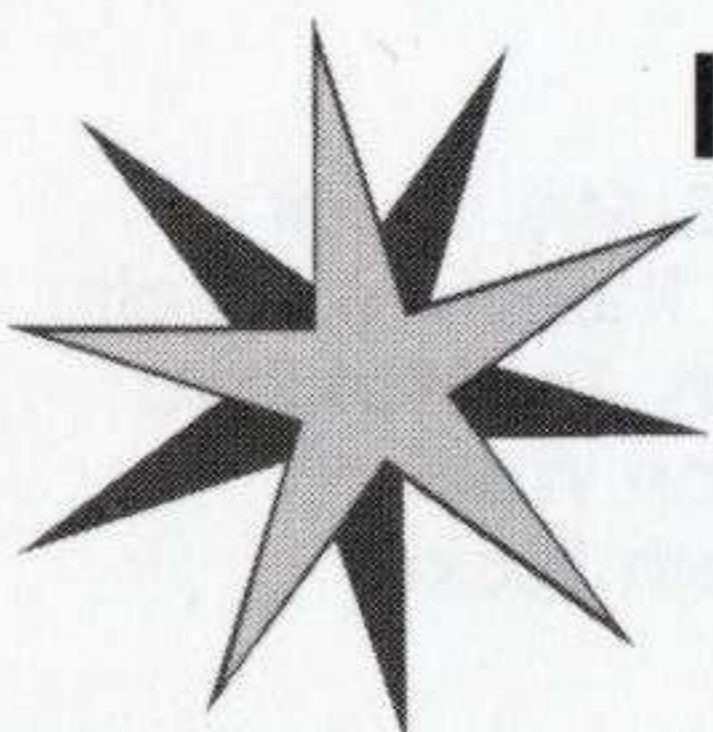

I N T E R M I S S I O N

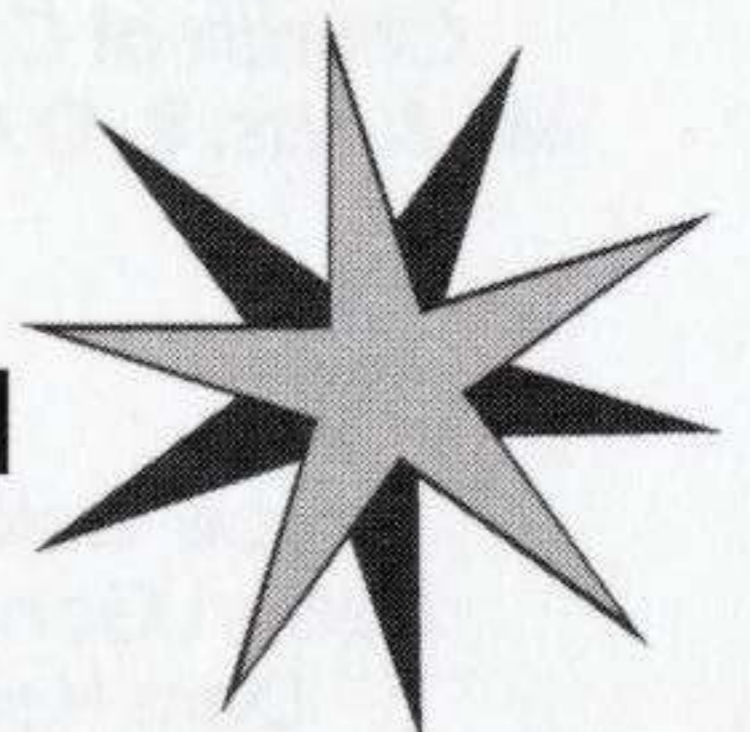

**Choreography by Ryan Connolly*

Selections

Act II

D. W. Washburn.....	Jeffrey Foote, Company
Saved.....	Tracey, Company
Yakety Yak.....	Company, Joseph*
Charlie Brown.....	Company, Joseph*
Pearl's a Singer.....	Regina
Smokey Joe's Café.....	Company
Teach Me How to Shimmy...Jeffrey Fiorello, Molly, Company	
You're the Boss.....	Nicole, Kevin
Smokey Joe's Café.....	Company
Loving You.....	Brian, Company
Treat Me Nice.....	Jeffrey Fiorello, Men
Hound Dog.....	Tracey
I'm A Woman.....	Women
There Goes My Baby.....	Kevin, Men
Love Potion #9.....	Brian, Men
Smokey Joe's Café.....	Company
Some Cats Know.....	Molly
Jailhouse Rock.....	Ryan, Company
Fools Fall in Love (Reprise).....	Tracey
Spanish Harlem.....	Jeffrey Foote, Tamara
I (Who Have Nothing).....	Brian
Neighborhood (Reprise).....	Regina
Stand By Me.....	Kevin, Company
Baby, That is Rock & Roll.....	Company

WYACT

WESTFIELD YOUNG ARTISTS' COOPERATIVE THEATRE



TONY & MARIA
"TONIGHT"

HAVING COMPLETED IT'S
27TH SUCCESSFUL
PRODUCTION:
"West Side Story"

IS PROUD
TO AGAIN OFFER
*Professional
Classes in...*

ACTING,
MUSICAL THEATRE,
VOICE, TAP, JAZZ,
BALLET, HIP-HOP, FUNK
& STRETCH/AEROBICS
(AGES 8 TO 21+)

*For More
Information Call*
908.233.3200



ACTION & THE JETS
"OFFICER KRUPKE"

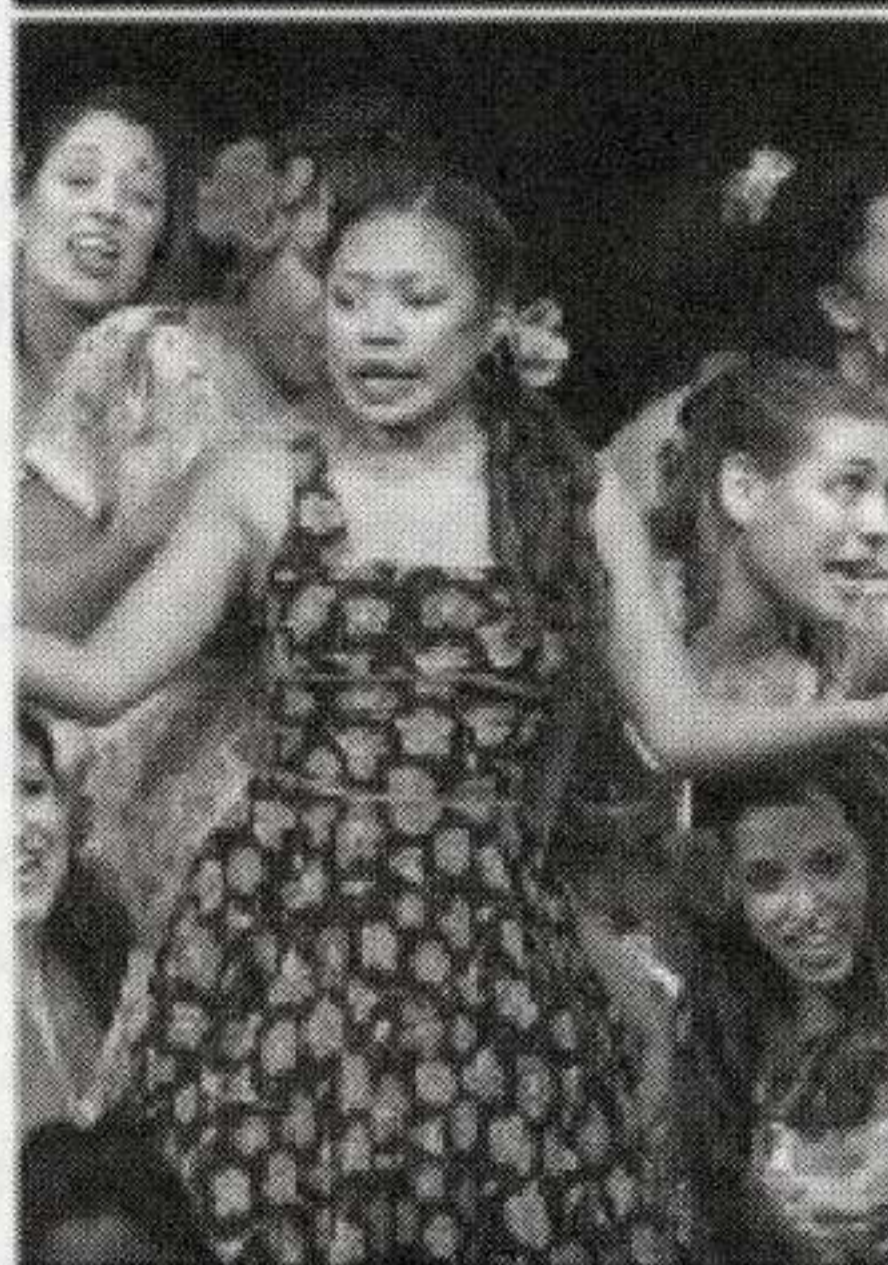

ANITA & THE SHARK GIRLS
"AMERICA"



TONY'S DEATH

908-931-1133

The Artist Framer Do it Yourself & Custom Framing

Hours: Tues-Fri 10⁰⁰-7⁰⁰
Sat 10⁰⁰-6⁰⁰ • Sun 12⁰⁰-5⁰⁰
Thurs: Open until 9⁰⁰

17 North Ave. East
Cranford, NJ 07016



The Ultimate Convenience Store

In the Heart of Downtown Cranford

for your convenience:

- **Extensive Selection of Quality Loose Diamonds-
GIA & IGI Certified**
 - **Precious Stones • Pearls**
 - **Custom Design Service**
 - **Fine 14K, 18K & Platinum Jewelry**
 - **Antique & Estate Jewelry • Faberge**

 - **Authorized Sales & Service for
Rolex, Patek Philippe, Breitling
Baume & Mercier, Tag Heuer
Ebel, Omega, Swiss Army**
 - **China, Crystal & Collectibles by Waterford, Lenox,
Swarivski, Portmerion, Lladro, Reidel Crystal**
 - **Corporate Recognition Gifts • Bridal Registry**
 - **Appraisal Services • Estate Liquidation**
 - **Repair Services - Master Watchmaker on Premises**
- Accompanied by The Ultimate in Quality Service for 58 Years*

martin jewelers
YOUR PERSONAL JEWELER SINCE 1945

ACCREDITED GEM LAB  AMERICAN GEM SOCIETY
Ellen R. Ramer, CGA Jeff Robbins, RJ

With This Ad **\$10 OFF ANY Purchase** Offer expires 7/1/04
CDC THEATRE *Only 1 offer pr. Customer

12 North Avenue West • Cranford, NJ • 908-276-6718

KWON, JAE-HWA
TAEKWON-DO



MIND AND BODY TRAINING

29 ALDEN STREET
CRANFORD, NJ 07016
908.497.1100

TAEKWON-DOCENTER.COM



RICHARD E. SILVESTRI, D.D.S.

COSMETIC & FAMILY
DENTISTRY

Phone 908-276-2724 Fax 908-276-7383

E-Mail rsilve3979@aol.com

202 North Avenue E. Cranford, NJ 07016

VINCENT R. VICCI, JR., O.D., P.A.

- Family Vision Care
- Binocular Vision and Perception
- Neuro-optometric Rehabilitation
- Contact Lenses

592 South Springfield Avenue
Westfield, New Jersey 07090

Tel: (908) 654-7960
Fax: (908) 654-7956

Member
American Association of
Orthodontists



FRANK W. KRAUSE, D.D.S., M.S.
DIPLOMATE AMERICAN BOARD
OF ORTHODONTICS

NJ SPECIALTY PERMIT #2701

BY APPOINTMENT
(908) 272-5595
FAX 272-5587

CRANFORD PROFESSIONAL BUILDING
118 NORTH AVENUE WEST
CRANFORD, NJ 07016

Crafty Kitchen

Ben Franklin Crafts®

477 North Avenue
Garwood, NJ 07027
Phone: (908)789-0217
Fax: (908)654-1150

**Alice & Rich
Lefebvre**

Your local independent
craft shop, helping you
discover your creativity.

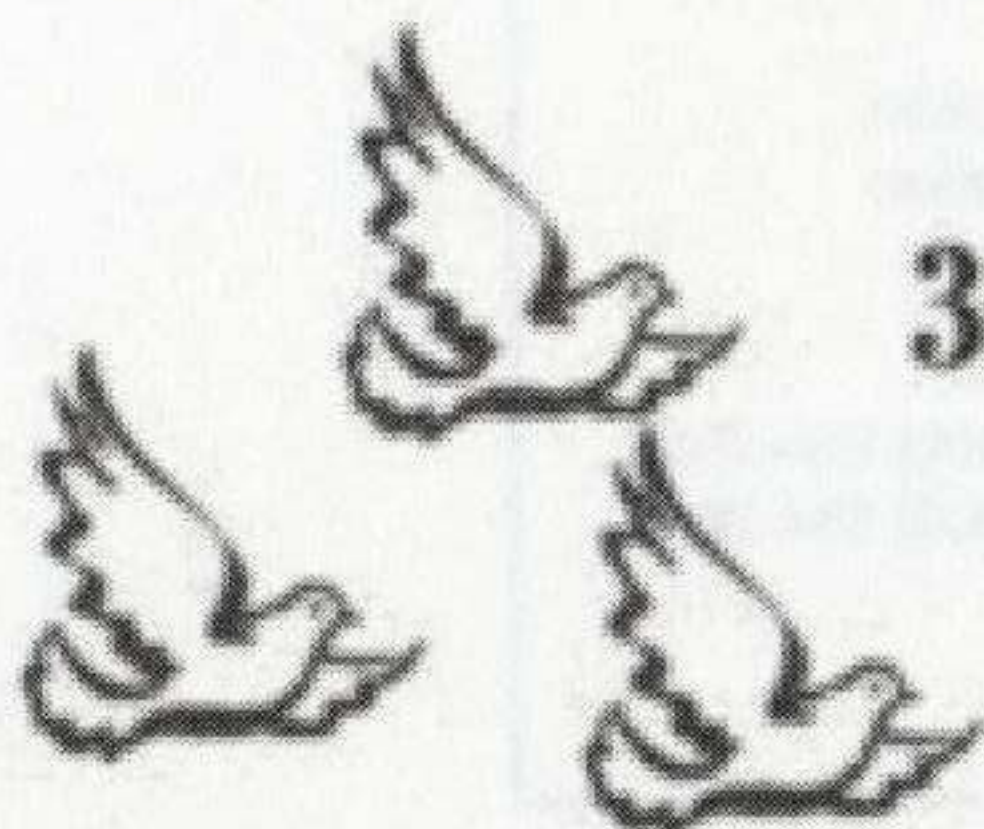

3-B Travel Coordinators, Inc.
PO Box 205
Colonia, NJ 07067-9998

Organized trips from your local area - both retail for individuals and customized for groups. We take care of the details so you can relax and enjoy your trip! **Great Fundraisers**. Call for more information

(908) 587-1500 ask for Fran

What's in store in the near future:

October 24 -26, 2003	Salem, Massachusetts <i>Just in Time for Halloween</i>	3 days/2nights/ 2 breakfasts/ 2 dinners	\$299 per person twin
November 2-3, 2003	Atlantic City/ Tropicana with 2 Cash-back bonuses	2 days/1 night/1 breakfast	\$97 per person twin
November 6-9, 2003 (teacher's convention)	Cruise the Disney Wonder	4 days/3 nights Includes airfare from Newark, transfers, and cruise to Bahamas and Private Island with port charges and taxes included	Prices start at \$979 per person twin
March 27, 2004	The Culinary Institute and Tour of the Vanderbilt Mansion and FDR Estate in Hyde Park	Day Trip Includes the Culinary's luncheon at the American Bounty Room and admission to the two homes	\$78 per person Note: Gentlemen are required to wear jackets
April 8-16, 2004	Orlando, Florida	9 days/8 nights/ 2 breakfasts/ 2 dinners Includes bus transportation, 8 nights accommodations, and transport to and from area theme parks. DOES NOT include admission to parks.	\$469 per person twin
June 2004	Cruise to Nowhere from New York City Roundtrip bus transport to NYC Harbor included	3 days/2 nights	TBD
June 24-July 2, 2004	Cruise to Caribbean from New York City on board the Carnival Legend Roundtrip bus transport to NYC Harbor included	8 days /7 nights New York-San Juan-St. Thomas/St. John-Tortola/Virgin Gorda	from \$1499 twin category 4A

Good luck with your event!

*From your
State Farm Agent:*



Denis Dankosky, Agent

105 Miln Street

Cranford, NJ

908-276-0088

denis.dankosky.cje9@statefarm.com

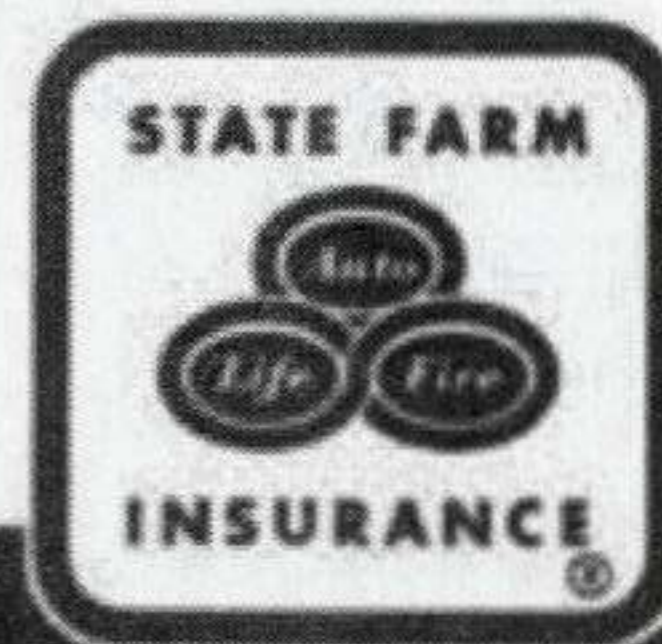

Like a good neighbor, State Farm is there. statefarm.com™

STATE FARM INSURANCE COMPANIES ■ HOME OFFICES: BLOOMINGTON, ILLINOIS

Say goodbye to homework frustrations.



This moment brought to you by Sylvan.

Our certified teachers uncover skill gaps and address specific needs, which helps children feel better about homework and themselves.

Call Sylvan today to find out how you can see a dramatic increase in your child's confidence.

123 North Union Avenue
Cranford, NJ 07016
908.709.0202 • www.educate.com

 **SYLVAN**
LEARNING CENTER

Learning feels good.™

www.educate.com



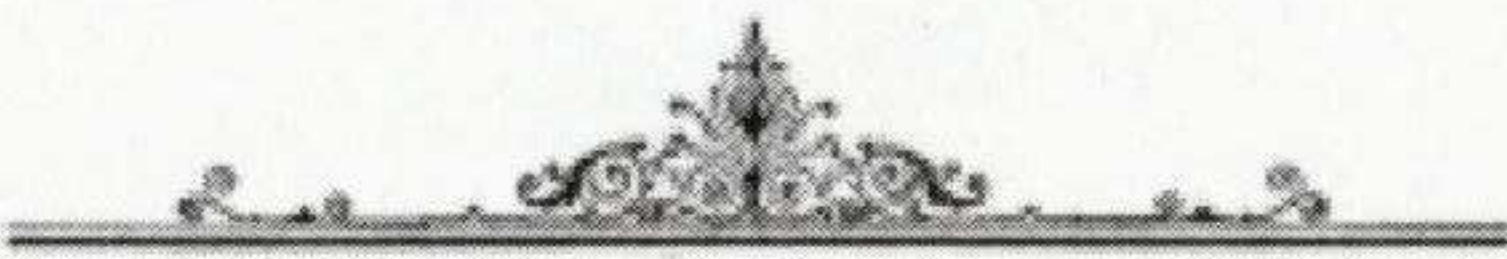

Hady International

ANTIQUES & COLLECTIBLES

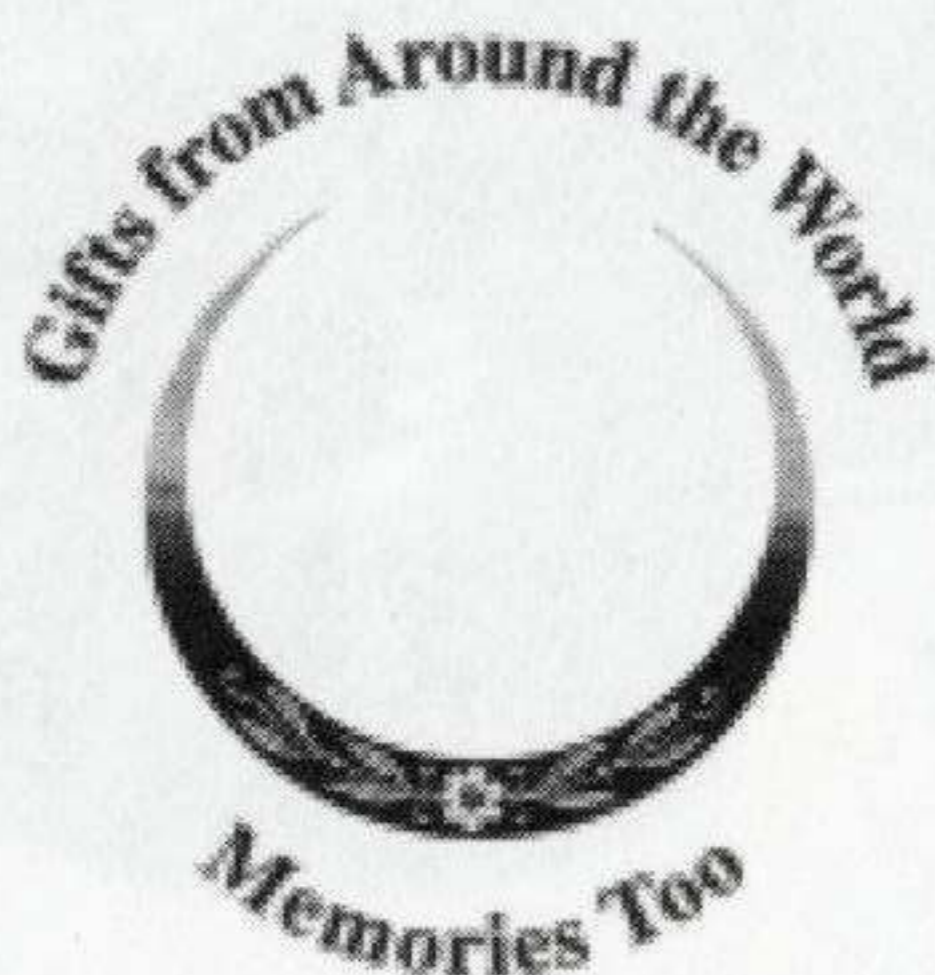

109 SOUTH AVENUE, EAST • CRANFORD, NJ
908 • 276 • 9444

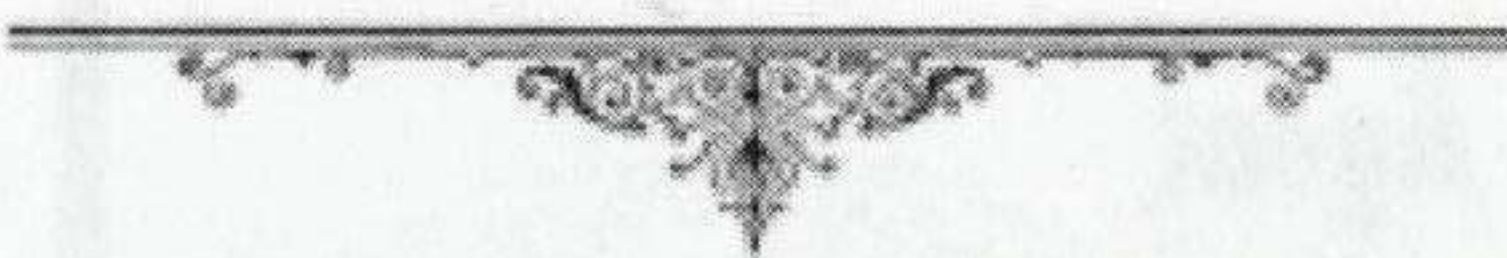

Bell's Pharmacy

MEDICAL & SURGICAL

17 N. UNION AVENUE
CRANFORD, N.J. 07016

STEPHEN C. LIEBERMAN, R.P.
PHONE: 276-0062

U.S.D.A. PRIME MEAT
READY TO COOK
MARINATED MEATS
HOMEMADE SALADS &
COLD CUTS
SUBS
HOT & COLD
SANDWICHES
FRESH PRODUCE
FROZEN FOODS
FRESH BAKED BREADS
BEER WINE & LIQUOR

**BUTCHER
BLOCK**
Market, Deli & Liquors

209 Centennial Ave.
Cranford, NJ 07016
Phone 908-276-0587
Fax 908-276-8434

Weaver

ASSOCIATES PRINTING

The Single Source for All Your Printing Needs

380 LUDLOW AVENUE • CRANFORD, NJ 07016

Tel: (908) 272-6224 • sales@weaverprinting.com • Toll Free: (888) 478-2705

Art Kusiv Color Lab

331 Centennial Ave. Cranford, NJ 07016

908-272-6444



Big Prints from Digital Files

Old Photos Restored - Premium Retouching

Prints from Odd-Sized Negatives

Same-Day Slides

DIM 麵 SUM

CHINESE RESTAURANT

Delivery * Take Out * Catering Available

17 Eastman Street (Rt.28)
Cranford, N.J. 07016

Tel.: (908) 653-0288
Fax: (908) 653-1288

HOPE WEINSTEIN, MEd, CCC-SLP
Director



WeeSpeak

Preschool Speech, Language and Learning Services

P.O. Box 1246
Springfield, NJ 07081

Phone: 973-218-0482



Electric Bass, Guitar and Sax

(H) 973-328-7094

(C) 973-723-7380



Mitch Kolesaire

mitchkolesaire@aol.com

Randolph, N.J.



430 Lake Avenue
Colonia, NJ 07067-1131

(732) 499-9200 Ext # 118

(800) 339-1836 - Toll Free

(732) 499-9050 Fax

Email: louis@beckermanco.com

Louis Beckerman, CPCU, CIC

LIMITED ONLY BY *Imagination.*
(AND YARD SIZE.)



With Trex[®] decking, you have the freedom to create the unthinkable: a stunning deck that never needs staining or sealing. A deck that won't rot; crack or splinter. To learn more about the benefits of a Trex[®] deck, stop in and talk with a salesperson. Trex[®] decking. It's what dreams are made of.

Trex

The DECK of a Lifetime.



LUMBER CORPORATION

200 AVENEL STREET • AVENEL, NEW JERSEY 07001 • 732-634-2000 • FAX 732-634-1665



A Unique Casual Bistro

28 North Avenue West

908.276.5749

www.garlicrose.com

OPEN 7 DAYS

Hours: Lunch M-S 11:30-3

Dinner: M-R 5-10, F 5-11, Sat 4-11,
Sun 3-9

A unique and casual bistro in the heart of downtown Cranford. We feature an eclectic array of the finest seafood, pasta, chicken and steaks prepared to your garlic tastes. Sit back, relax and be prepared for great service and the finest food and drink in a cozy setting.

- *Full Bar and Wine List*
- *Private Party Room*
- *On Premises Catering*
- *Lunch & Dinner Specials Daily*



VAMPIRE FRIENDLY

(Most dishes can be prepared without garlic)